Dunnville Secondary School
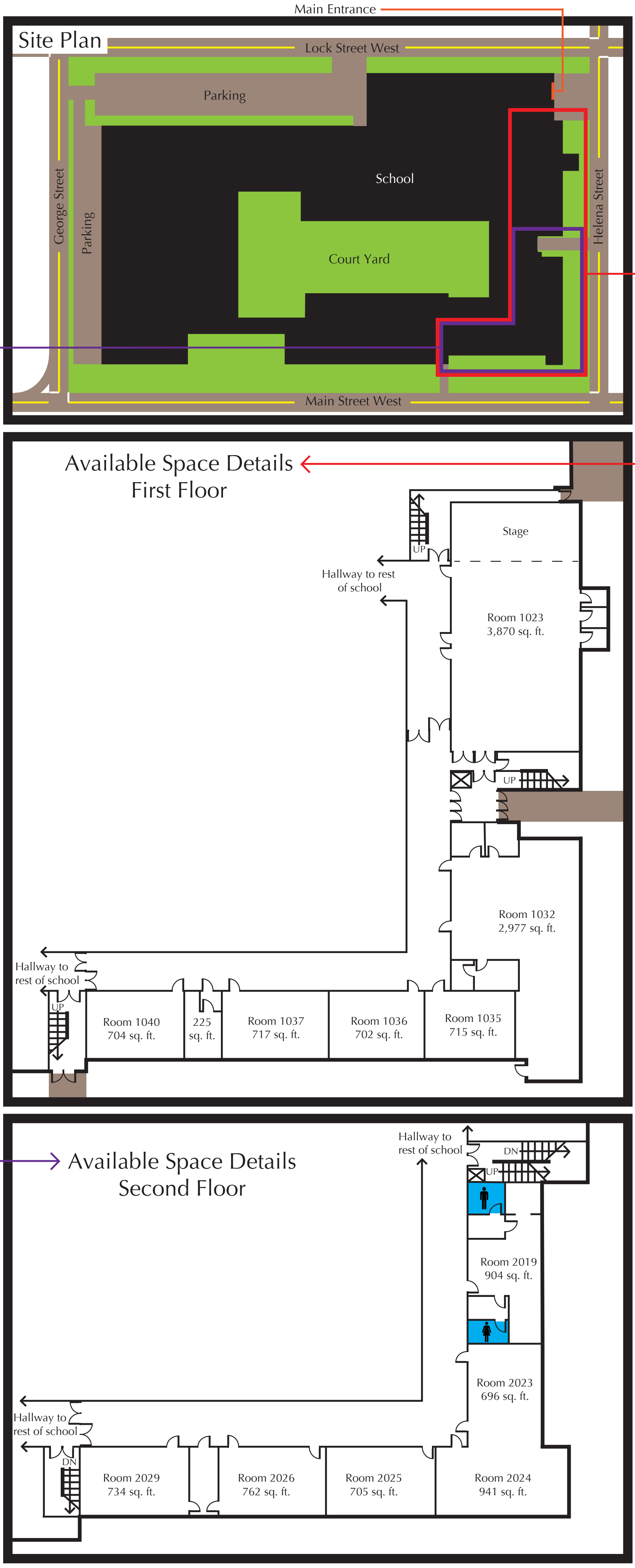
Leasing Opportunity